

XLINKS' MOROCCO-UK POWER PROJECT

Onshore Crown Land Plans

Document Number: 2.8.1

Document Reference: EN010164/APP/2.8.1

APFP Regulations: Reg 5(2)(n)

November 2024

Revision 01



XLINKS' MOROCCO – UK POWER PROJECT

Document status					
Version	Purpose of document	Authored by	Reviewed by	Approved by	Review date
01	Application	Ardent	Xlinks 1 Ltd	Xlinks 1 Ltd	November 2024

Prepared by:

Ardent

Prepared for:

Xlinks 1 Ltd

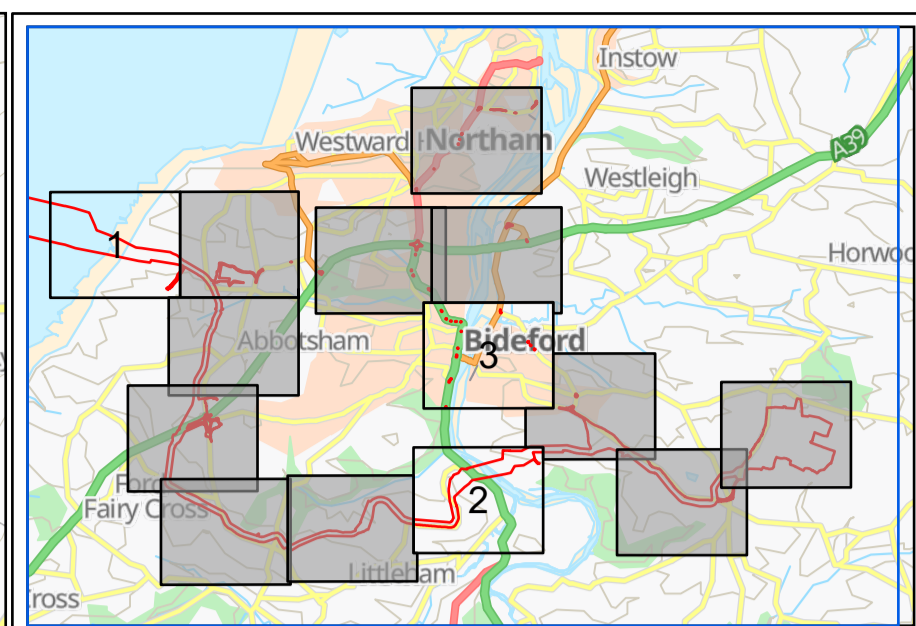
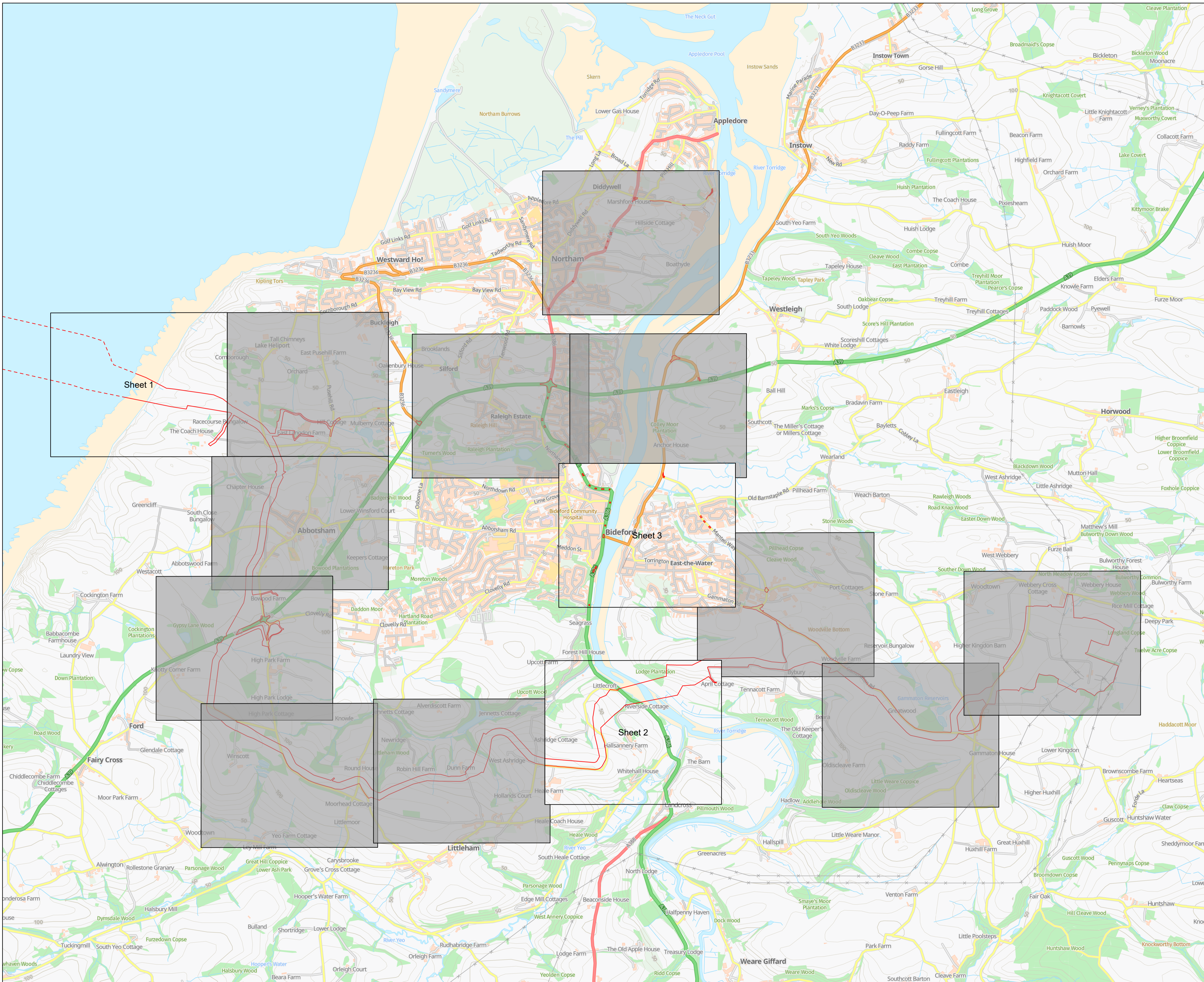

Key

- Sheets containing Crown land
- Sheets not containing Crown land
- Offshore Order Limits
- Onshore Order Limits

Notes

- These plans should be read in conjunction with the Offshore Crown Land Plans [EN010164/APP/2.8.2] in order to interpret all Crown land
- These plans should also be read alongside other Application Documents, in particular, the Land Plans [EN010164/APP/2.2], Onshore Works Plans [EN010164/APP/2.3.1], the Book of Reference [EN010164/APP/4.3] and the Statement of Reasons [EN010164/APP/4.1]
- Do not scale from this drawing, use only printed dimensions
- All dimensions are in metres unless stated otherwise
- The Base mapping is based upon Ordnance Survey (OS) data. Reproduced from Ordnance Survey maps by permission of Ordnance Survey on behalf of the controller of His Majesty's Stationery Office (HMSO). © Crown Copyright Ordnance Survey 2024. Licence number 0100031673.
- © Copyright - You are permitted to use this data solely to enable you to respond to, or interact with, the organisation that provided you with the data. You are not permitted to copy, sub-license, distribute or sell any of this data to third parties in any form without written consent of Xlinks 1 Limited.

01	18/11/2024	FINAL	J.T	A.F	K.C	XLINKS 1 LTD
REV	DATE	DESCRIPTION	DRAWN	CHECKED	REVIEWED	APPROVED

Client



Designer



Project
XLINKS MOROCCO-UK POWER PROJECT

Drawing Title
DOCUMENT 2.8.1 ONSHORE CROWN PLANS KEY PLAN

Status	FINAL	Revision	01
Scale	1:17,000 @ A1	Date	18/11/2024
Spatial Reference System	British National Grid		

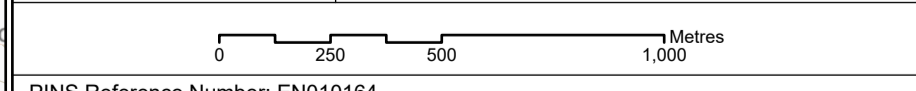

PINS Reference Number: EN010164
Infrastructure Planning (Applications: Prescribed Forms and Procedure) Regulations 2009, APP Regulations: 5(2)(n)

Drawing reference: EN010164/APP/2.8.1
This document is not to be used in whole or in part other than for the intended purpose and project for which it was prepared and provided.

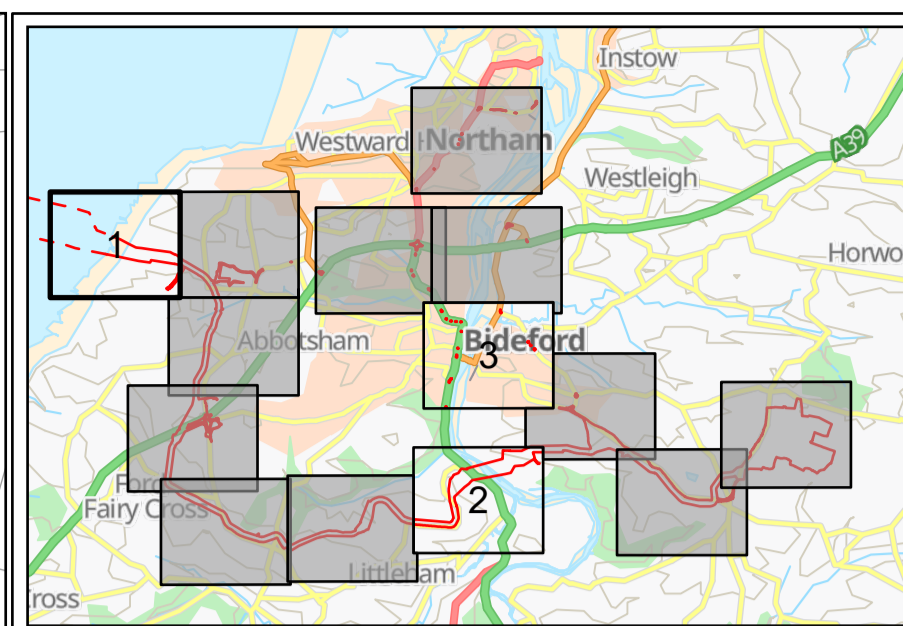
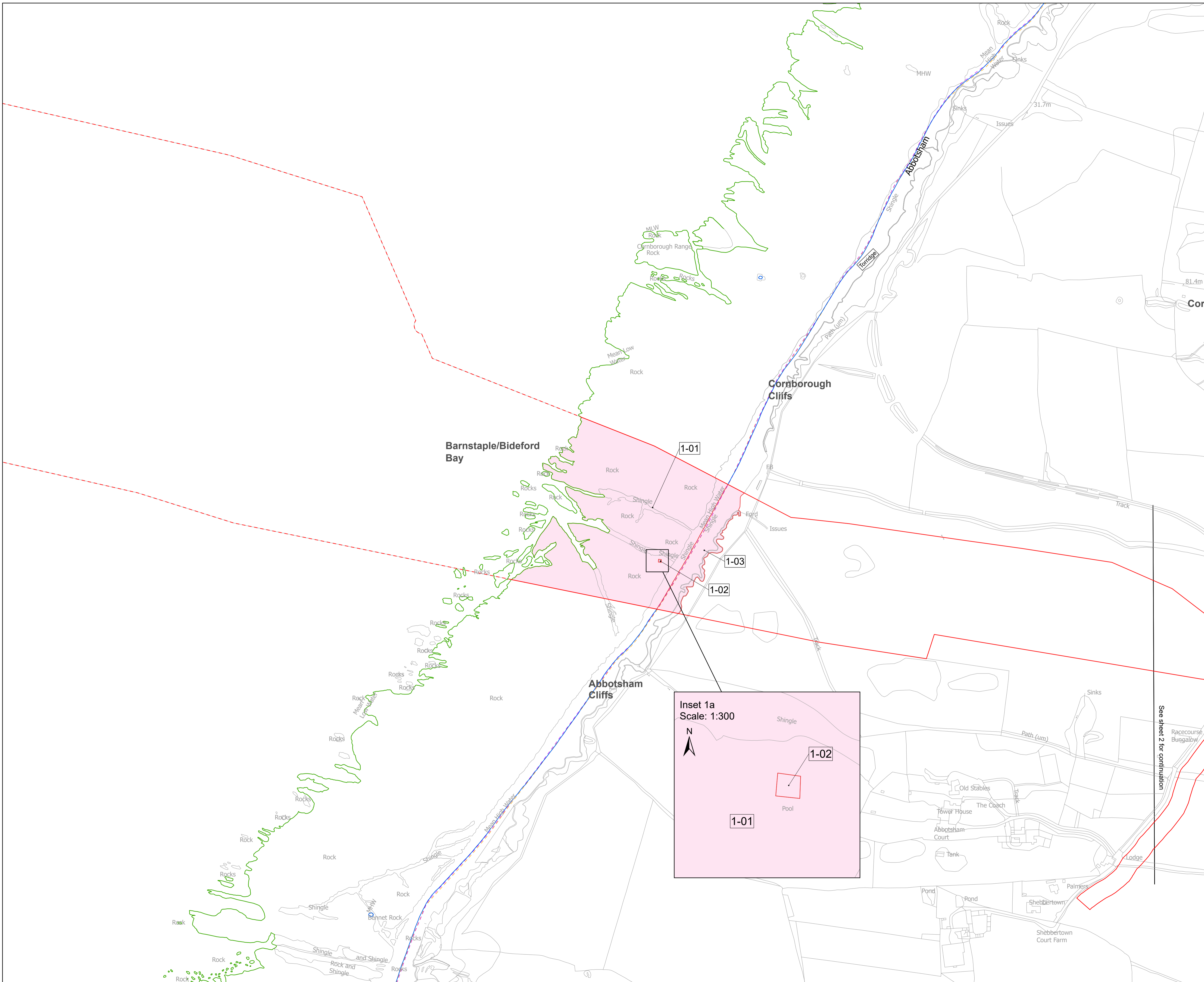

- Key**
- 1-01 Plot number
 - Onshore Order Limits
 - - - Offshore Order Limits
 - The King's Most Excellent Majesty In Right Of His Crown (Land subject to acquisition of permanent rights and restrictive covenants and to be used temporarily)
 - Parish Boundaries
 - District Boundaries

Notes

- These plans should be read in conjunction with the Offshore Crown Land Plans [EN010164/APP/2.8.2] in order to interpret all Crown land
- These plans should also be read alongside other Application Documents, in particular, the Land Plans [EN010164/APP/2.2], Onshore Works Plans [EN010164/APP/2.3.1], the Book of Reference [EN010164/APP/4.3] and the Statement of Reasons [EN010164/APP/4.1]
- Do not scale from this drawing, use only printed dimensions
- All dimensions are in metres unless stated otherwise
- The Base mapping is based upon Ordnance Survey (OS) data. Reproduced from Ordnance Survey maps by permission of Ordnance Survey on behalf of the controller of His Majesty's Stationary Office (HMSO). © Crown Copyright Ordnance Survey 2024. Licence number 0100031673.
- © Copyright - You are permitted to use this data solely to enable you to respond to, or interact with, the organisation that provided you with the data. You are not permitted to copy, sublicense, distribute or sell any of this data to third parties in any form without written consent of Xlinks 1 Limited.

REV	DATE	DESCRIPTION	DRAWN	CHECKED	REVIEWED	APPROVED
01	18/11/2024	FINAL	J.T	A.F	K.C	XLINKS 1 LTD

Client



Designer



Project
XLINKS MOROCCO-UK POWER PROJECT

Drawing Title
DOCUMENT 2.8.1 ONSHORE CROWN LAND PLANS SHEET 1 OF 3 (CORRESPONDING TO DOCUMENT 2.2 LAND PLANS SHEET 1)

Status	FINAL	Revision	01
Scale	1:2,500 @ A1	Date	18/11/2024
Spatial Reference System	British National Grid		

PINS Reference Number: EN010164
 Infrastructure Planning (Applications: Prescribed Forms and Procedure) Regulations 2009, AIPF Regulations: 5(2)(n)
 Drawing reference: EN010164/APP/2.8.1
 This document is not to be used in whole or in part other than for the intended purpose and project for which it was prepared and provided.

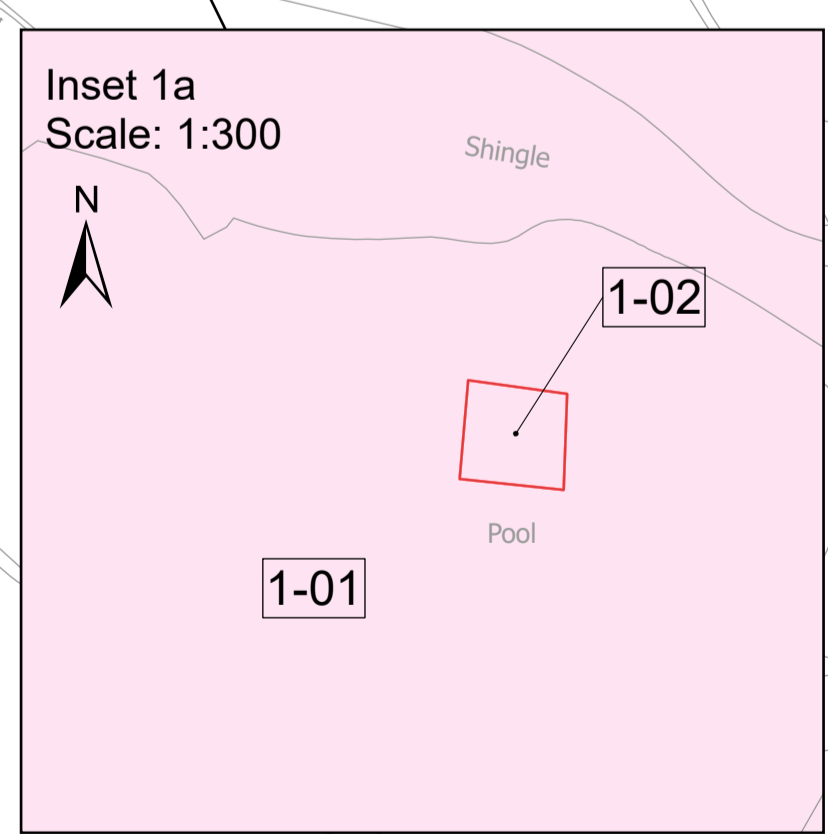

See sheet 2 for continuation

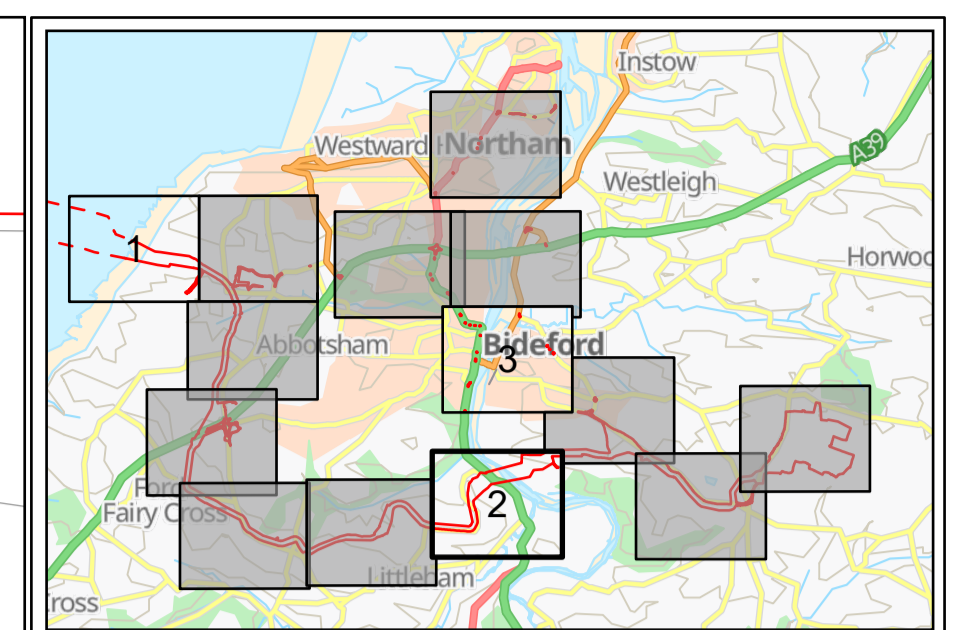
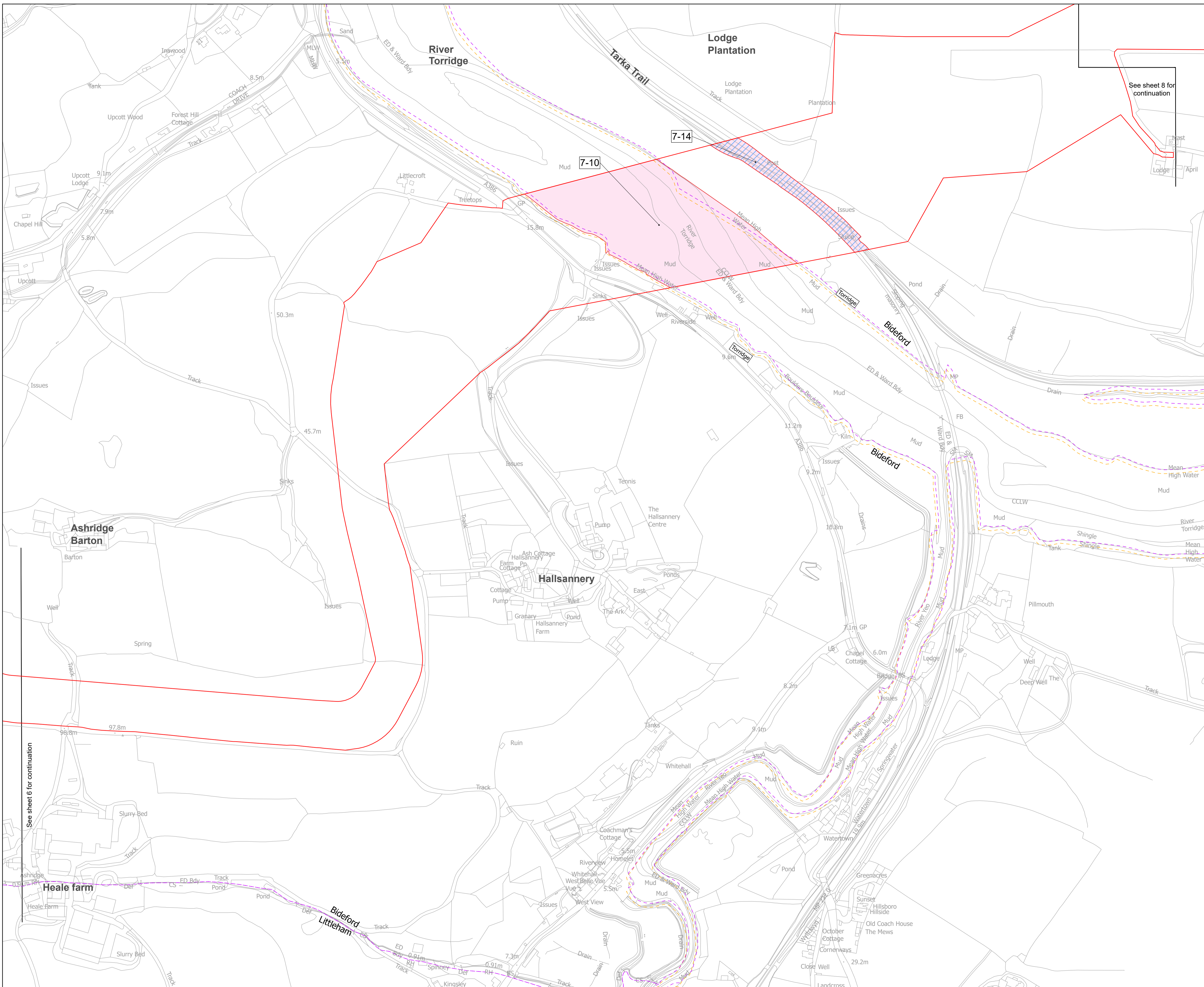

- Key**
- 1-01 Plot number
 - Onshore Order Limits
 - The King's Most Excellent Majesty In Right Of His Crown (Land subject to acquisition of permanent rights and restrictive covenants and to be used temporarily)
 - Trade (Land subject to acquisition of permanent rights and restrictive covenants and to be used temporarily)
 - Parish Boundaries
 - District Boundaries

Notes

- These plans should be read in conjunction with the Offshore Crown Land Plans [EN010164/APP/2.8.2] in order to interpret all Crown land
- These plans should also be read alongside other Application Documents, in particular, the Land Plans [EN010164/APP/2.2], Onshore Works Plans [EN010164/APP/2.3.1], the Book of Reference [EN010164/APP/4.3] and the Statement of Reasons [EN010164/APP/4.1]
- Do not scale from this drawing, use only printed dimensions
- All dimensions are in metres unless stated otherwise
- The Base mapping is based upon Ordnance Survey (OS) data. Reproduced from Ordnance Survey maps by permission of Ordnance Survey on behalf of the controller of His Majesty's Stationary Office (HMSO). © Crown Copyright Ordnance Survey 2024. Licence number 0100031673.
- © Copyright - You are permitted to use this data solely to enable you to respond to, or interact with, the organisation that provided you with the data. You are not permitted to copy, sub-licence, distribute or sell any of this data to third parties in any form without written consent of Xlinks Limited.

REV	DATE	DESCRIPTION	DRAWN	CHECKED	REVIEWED	APPROVED
01	18/11/2024	FINAL	J.T	A.F	K.C	XLINKS LTD



Project: **XLINKS MOROCCO-UK POWER PROJECT**

Drawing Title: **DOCUMENT 2.8.1 ONSHORE CROWN LAND PLANS SHEET 2 OF 3 (CORRESPONDING TO DOCUMENT 2.2 LAND PLANS SHEET 7)**

Status: FINAL	Revision: 01
Scale: 1:2,500 @ A1	Date: 18/11/2024
Spatial Reference System: British National Grid	
PINS Reference Number: EN010164 Infrastructure Planning (Applications: Prescribed Forms and Procedure) Regulations 2009, APP/2 Regulations: 5(2)(n)	
Drawing reference: EN010164/APP/2.8.1	
This document is not to be used in whole or in part other than for the intended purpose and project for which it was prepared and provided.	

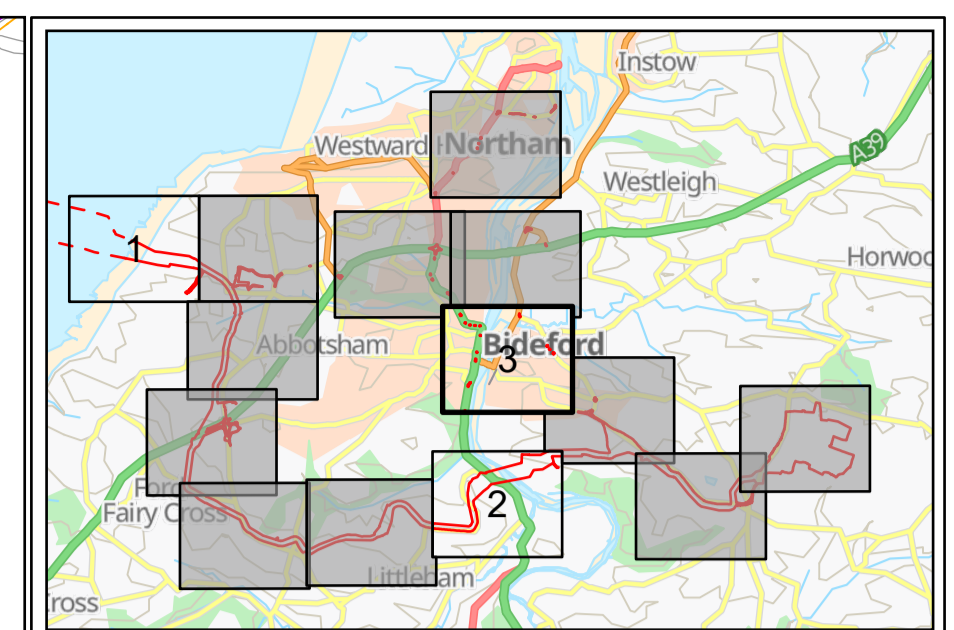
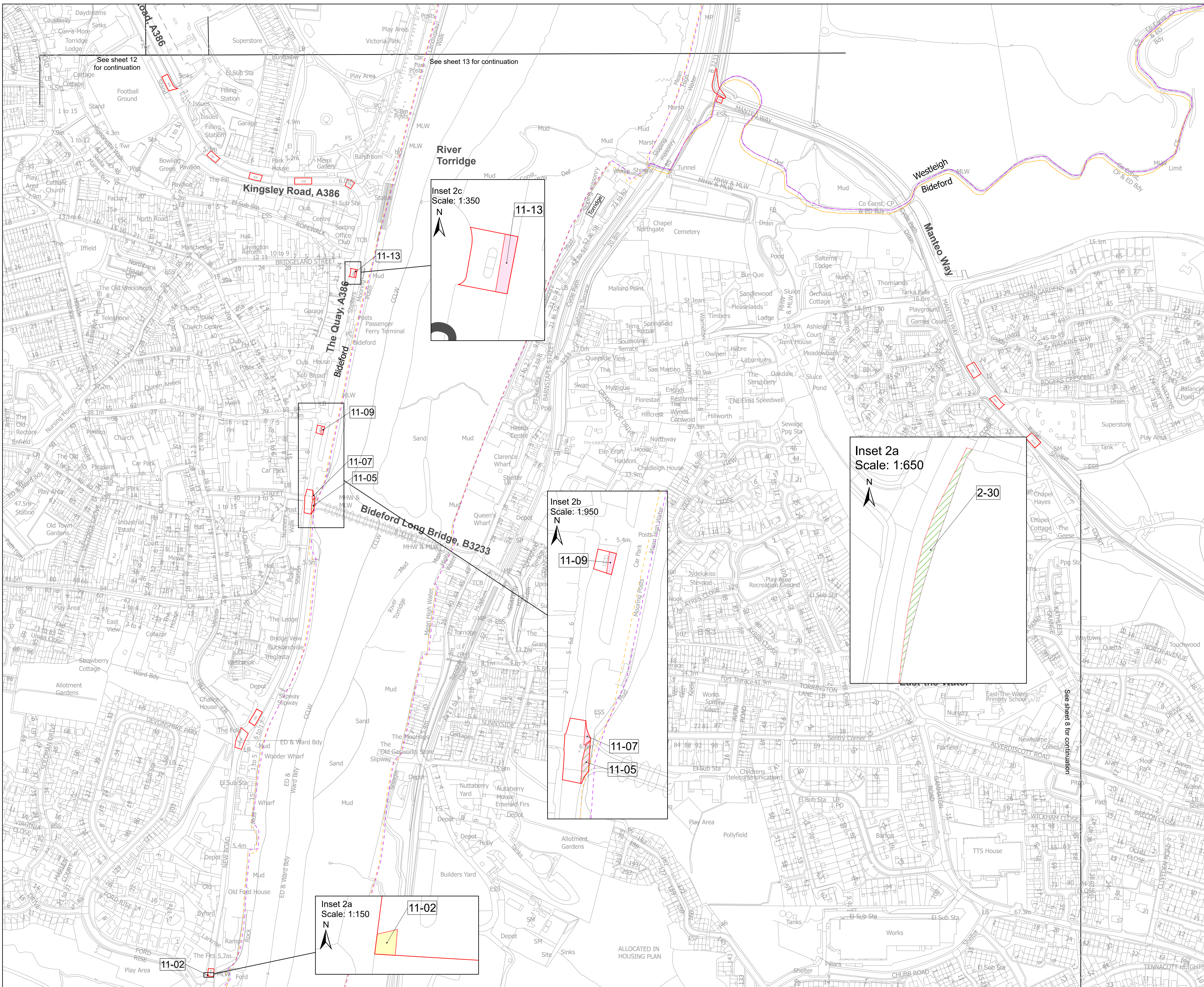

- Key**
- 1-01 Plot number
 - Onshore Order Limits
 - The King's Most Excellent Majesty In Right Of His Crown (Land not subject to compulsory acquisition or temporary possession powers)
 - Secretary of State for Housing, Communities and Local Government (Land not subject to compulsory acquisition or temporary possession powers)
 - Secretary of State for Environment Food & Rural Affairs (Land not subject to compulsory acquisition or temporary possession powers)
 - Parish Boundaries
 - District Boundaries

Notes

- These plans should be read in conjunction with the Offshore Crown Land Plans [EN010164/APP/2.8.2] in order to interpret all Crown land
- These plans should also be read alongside other Application Documents, in particular, the Land Plans [EN010164/APP/2.2], Onshore Works Plans [EN010164/APP/2.3.1], the Book of Reference [EN010164/APP/4.3] and the Statement of Reasons [EN010164/APP/4.1]
- Do not scale from this drawing, use only printed dimensions
- All dimensions are in metres unless stated otherwise
- The Base mapping is based upon Ordnance Survey (OS) data. Reproduced from Ordnance Survey maps by permission of Ordnance Survey on behalf of the controller of His Majesty's Stationary Office (HMSO). © Crown Copyright Ordnance Survey 2024. Licence number 0100031673.
- © Copyright - You are permitted to use this data solely to enable you to respond to, or interact with, the organisation that provided you with the data. You are not permitted to copy, sub-licence, distribute or sell any of this data to third parties in any form without written consent of Xlinks 1 Limited.

01	18/11/2024	FINAL	J.T	A.F	K.C	XLINKS 1 LTD
REV	DATE	DESCRIPTION	DRAWN	CHECKED	REVIEWED	APPROVED



Project
XLINKS MOROCCO-UK POWER PROJECT

Drawing Title
DOCUMENT 2.8.1 ONSHORE CROWN LAND PLANS SHEET 3 OF 3 (CORRESPONDING TO DOCUMENT 2.2 LAND PLANS SHEET 11)

Status	FINAL	Revision	01
Scale	1:2,500 @ A1	Date	18/11/2024
	Spatial Reference System		British National Grid

PNRS Reference Number: EN010164
 Infrastructure Planning (Applications: Prescribed Forms and Procedure) Regulations 2009, APP/4.3
 Drawing reference: EN010164/APP/2.8.1
 This document is not to be used in whole or in part other than for the intended purpose and project for which it was prepared and provided.